

Q Search Maps

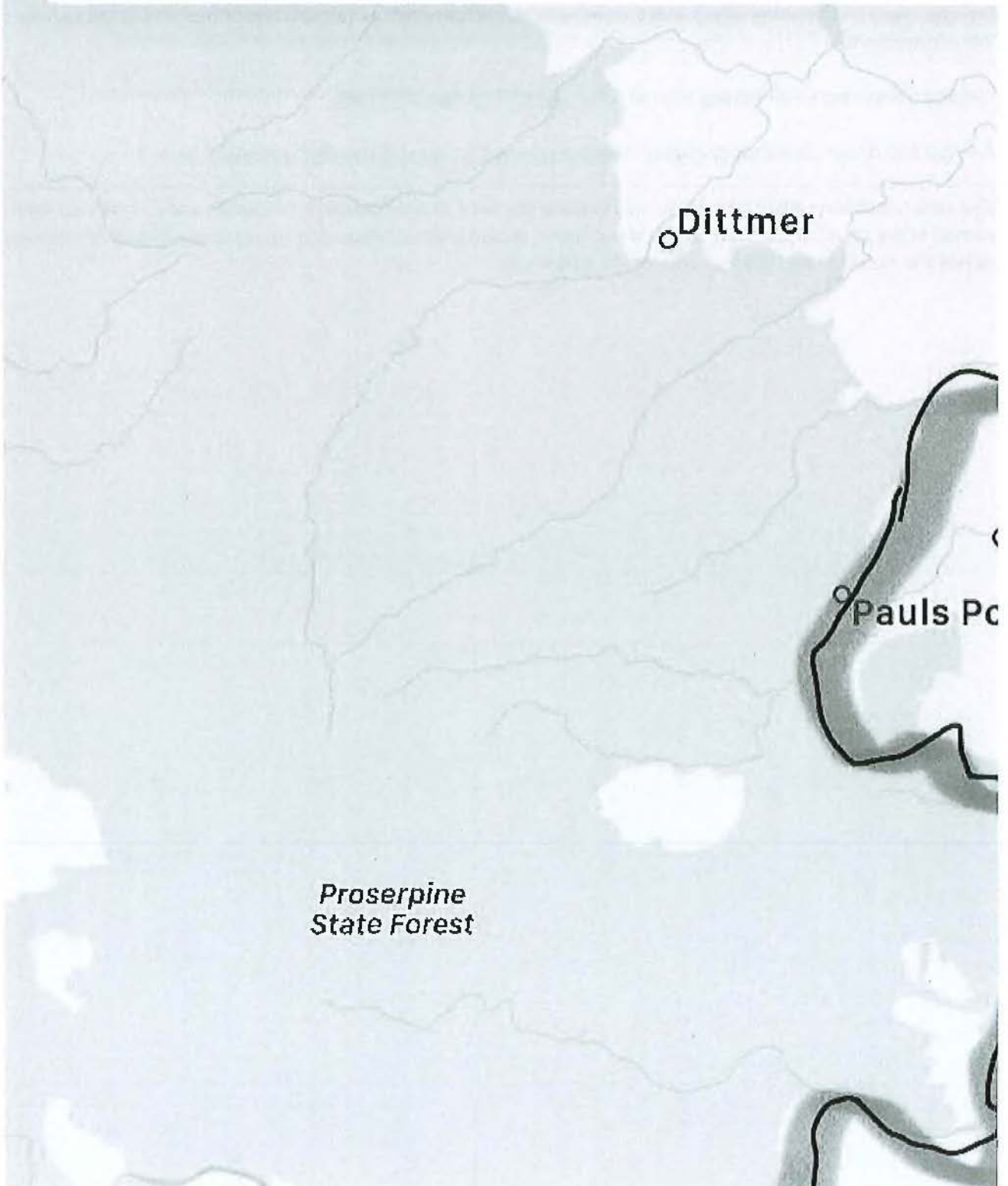

< [Liquor guidelines](#)

## Guideline 57: Detached bottle shops further than 10km from main hotel premises

**Liquor Act 1992 – Part 4, division 2, section 60(1)(d)**  
**Liquor Regulation 2002 – Part 3, section 7**

This guideline is to inform applicants and licensees of certain factors the Commissioner for Liquor and Gaming may consider in making a determination on an application for a detached bottle shop where a proposed detached bottle shop will be more than 10kms by road from the main hotel premises.

### Legislative exemption to 10km maximum distance requirement

Part 3, section 7(4) of the Liquor Regulation 2002 authorises the Commissioner to approve a detached bottle shop that is more than 10kms by road from the main hotel premises, if the following criteria are met:

- a. The proposed detached bottle shop will –
  - i. be in a locality in which there is no licensed premises at which liquor is sold for consumption off the premises; and
  - ii. primarily service the residents of the locality; and
- b. because of the locality's population or projected population, the locality is not likely to attract the establishment of licensed premises other than a detached bottle shop.

The regulation provides an example of a locality as 'a small rural community more than 10kms from the nearest premises from which takeaway liquor is sold to the public'.

### Commissioner for Liquor and Gaming's interpretation of section 7(4)

For the purposes of section 7(4)(a)(i) and (ii) –

#### Suspended licences in the locality

It is acknowledged that on occasions there may be a suspended licensee in the locality of the proposed detached bottle shop who would ordinarily be authorised to sell liquor for off-premises consumption. In such cases the Commissioner may have regard to the reasons for, and length of, the suspension in determining whether or not there is an appropriately licensed premises within the locality.

For the purposes of section 7(4)(b) –

#### Issue of 'projected population'

Where there is a proposed development near the locality of the proposed detached bottle shop (for example, a residential subdivision), the Commissioner may have regard to the status (if any) of the development approval process in considering the locality's projected population.



# Queensland Statistical Areas, Level 1 (SA1), 2021 - SA1s within Proserpine SA2

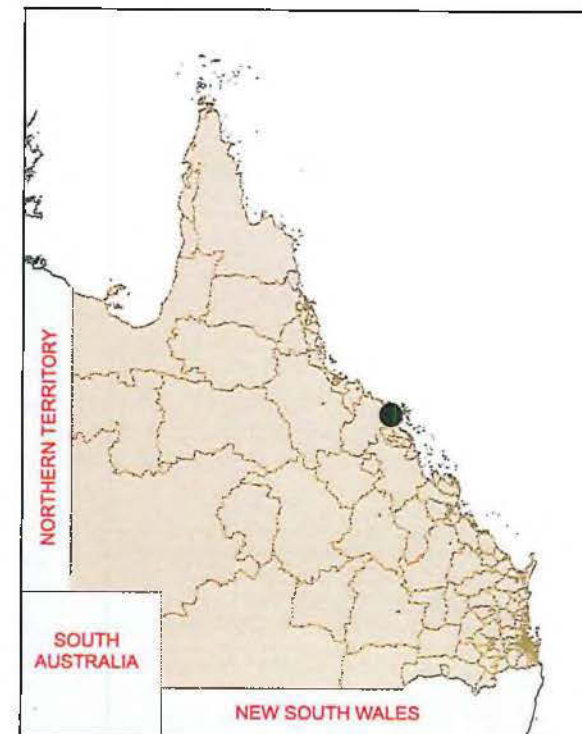
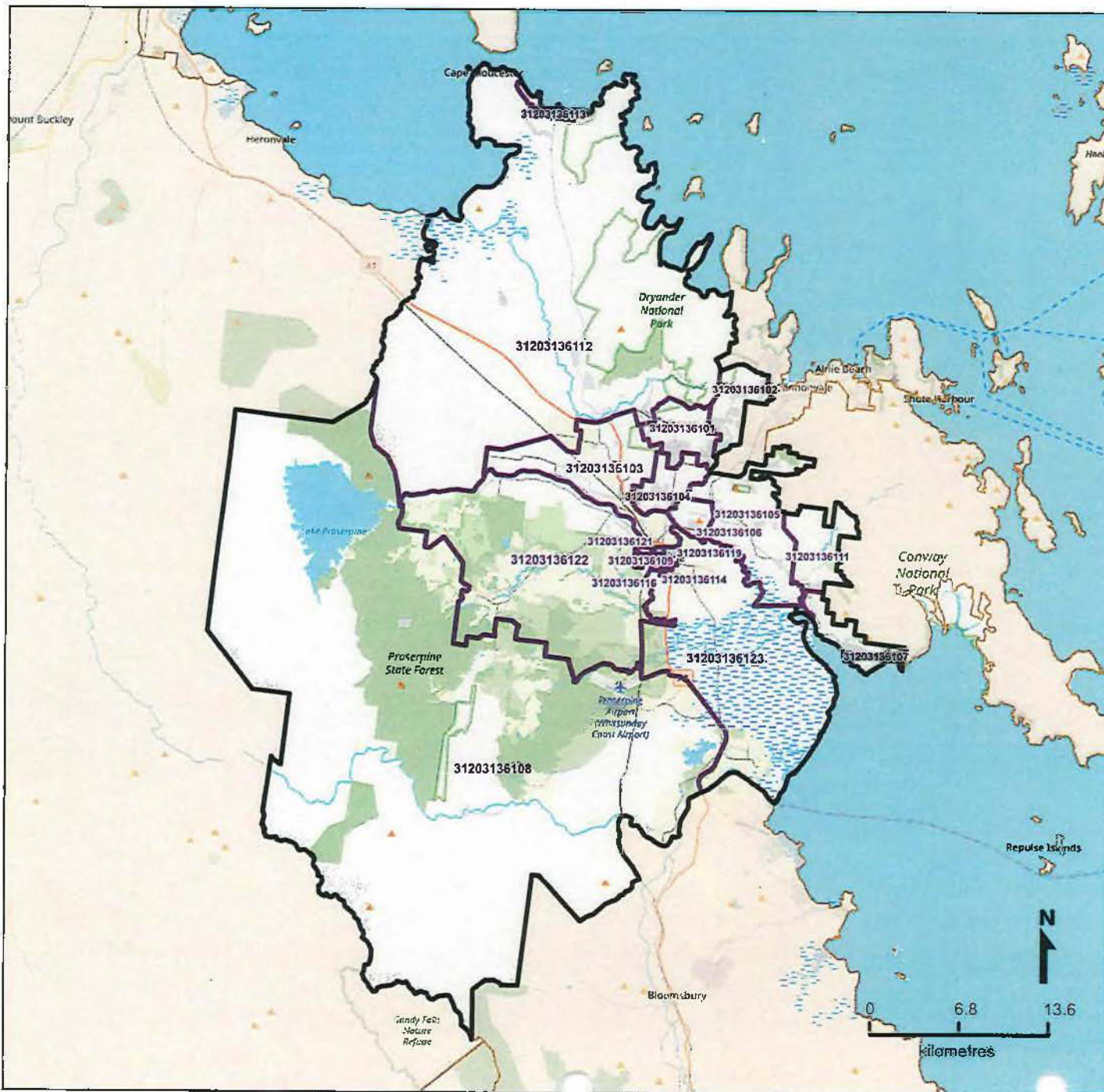

**LEGEND**

- Selected SA2
- Component SA1s
- Neighbouring SA2s

**Map features**

- Main roads
- Railways
- Parks
- Waterways

Map produced by Queensland Government's Office,  
Queensland Treasury  
<https://www.qgso.qld.gov.au/geographies-maps/maps>

Data sourced from ABS 1270.0.55.001  
© OpenStreetMap contributors (<https://openstreetmap.org/>)

<https://creativecommons.org/licenses/by/4.0>

© The State of Queensland (Queensland Treasury) 2021

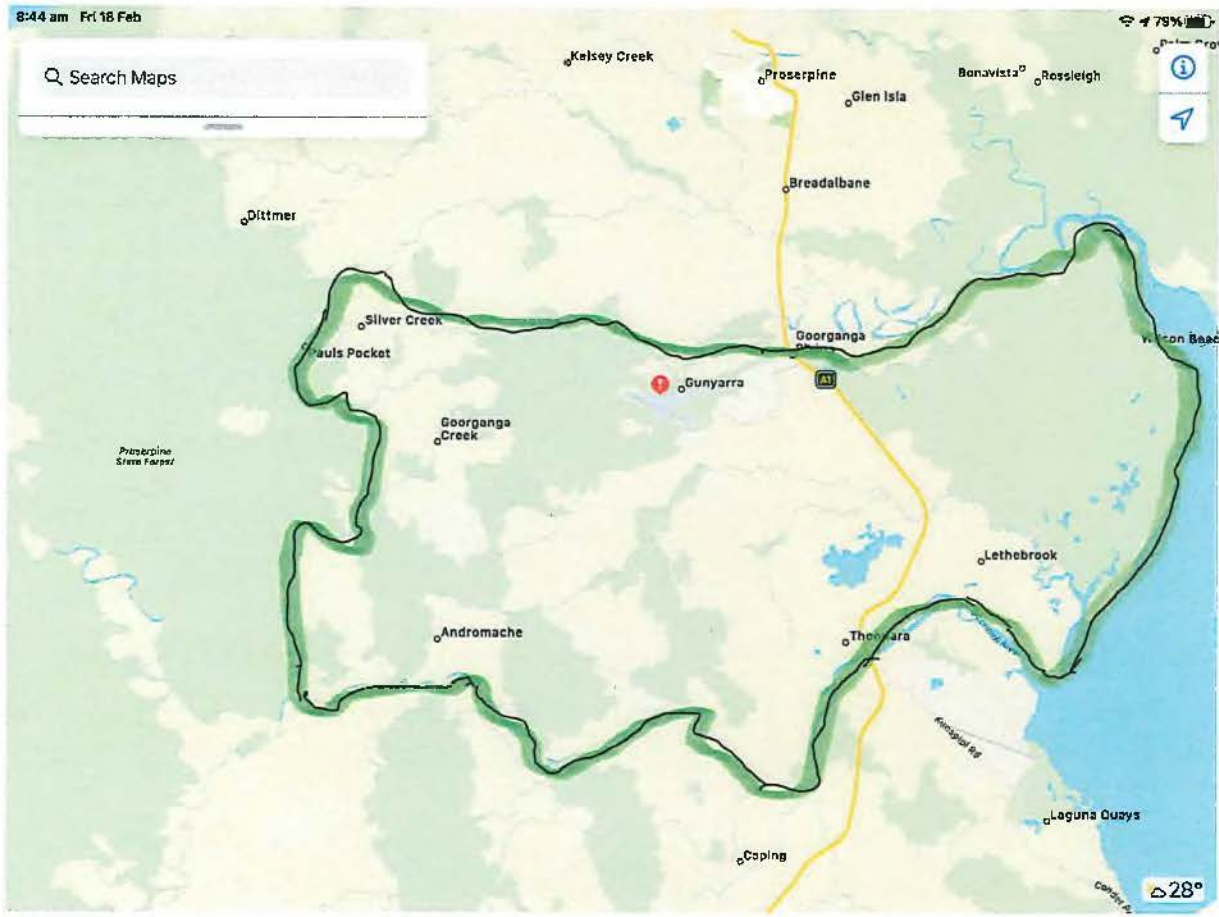



It is your responsibility to ensure that this email does not contain and is not affected by computer viruses, defects or interferences by third parties or replication problems.

\*\*\*\*\*

Did you know LGS Training offers RMLV training in an exclusive online format? Visit <https://rmlv.com.au> for details. Very convenient.

Already completed your training with us? [Review LGS Training on Google.](#)

Are you one of our consultancy clients? [Leave a review for Liquor & Gaming Specialists here.](#)

This email, including all attachments, may contain personal or confidential information and is intended solely for the named addressees. If you have received it in error, please contact Liquor & Gaming Specialists by return email, delete the message and destroy any copies. Thank you.

\*\*\*\*\*

Please think about the environment before you print this message.

This email and any attachments may contain confidential, private or legally privileged information and may be protected by copyright. You may only use it if you are the person(s) it was intended to be sent to and if you use it in an authorised way. No one is allowed to use, review, alter, transmit, disclose, distribute, print or copy this email without appropriate authority.

If you are not the intended addressee and this message has been sent to you by mistake, please notify the sender immediately, destroy any hard copies of the email and delete it from your computer system network. Any legal privilege or confidentiality is not waived or destroyed by the mistake.

It is your responsibility to ensure that this email does not contain and is not affected by computer viruses, defects or interferences by third parties or replication problems.

\*\*\*\*\*

\*\*\*\*\*

Please think about the environment before you print this message.

This email and any attachments may contain confidential, private or legally privileged information and may be protected by copyright. You may only use it if you are the person(s) it was intended to be sent to and if you use it in an authorised way. No one is allowed to use, review, alter, transmit, disclose, distribute, print or copy this email without appropriate authority.

If you are not the intended addressee and this message has been sent to you by mistake, please notify the sender immediately, destroy any hard copies of the email and delete it from your computer system network. Any legal privilege or confidentiality is not waived or destroyed by the mistake.

It is your responsibility to ensure that this email does not contain and is not affected by computer viruses, defects or interferences by third parties or replication problems.

\*\*\*\*\*