

DEPARTMENTAL RECORDS SYSTEM



00303519

KINGSGROVE

DIARY 1980

No. 121

W.T.C.

DETAINEE  
MOVEMENTS

SLW4DC

BOX 10673

5514528611



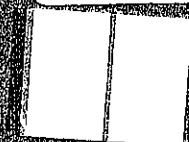

SLWYDC

1362



# ADMISSIONS AND DISCHARGES

DEPARTMENTAL RECORDS SYSTEM



00108800

SCWYDC *Quill*  
Box 1375  

---

1375  

---

BOYS

FEINT

*Quill* 4/7/78  
To: 31/12/79  
01/07/1978 - 16/01/1980

Box 1375  
Box 5512487389  
1978 - 1980





SLWYD Quill  
Box  
1375

FEINT

02/01/1980- 30/06/1981

~~1980-1981~~ 6-2-80

1980-1981

~~22-1-81~~



KINGSGROVE  
DIARY 1979

No. 121

DEPARTMENTAL RECORDS SYSTEM



00108390

ADMISSIONS  
+  
SLW YPC DISCHARGES  
BOOK

Box 1377

BOYS



ADMISSION

210  
BOOK



BOYS

SLW40C YJ2759  
BOX #33+

04/10/19



RE SH  
ADMISSIONS

REMAND SECTION

202/27-2-30  
226600  
Comm: 202.76

FIN: 75.81

DEPARTMENTAL RECORDS SYSTEM



00131802

TO BE COMPLETED

ENTIRELY BY STAFF

(STATE IS THE CAUSE OF DISCHARGE)  
DISCHARGE PARTICULARS

TO BE COMPLETED

SL 44402

Box 4337

Y12059



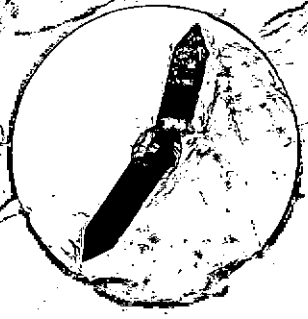

6I/19  
PART 2

W. Y. H.



SECLUSION OF PATIENTS

PART B2

BOX: CF 7702

SS12480754

SEE PART C3



**THIS FILE WAS EXAMINED BY  
STAFF FROM THE COMMISSION OF  
INQUIRY INTO THE ABUSE OF  
CHILDREN IN QUEENSLAND  
INSTITUTIONS**

**(FORDE INQUIRY)**



6I/26

PART I

NILSON YOUTH HOSPITAL

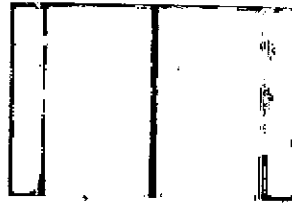

ABSCONDINGS

PART "A"

5511893969

(SEE

PART B2)

BOX ~~67705~~



6I/26  
PART 2

DEPARTMENTAL RECORDS SYSTEM



00024512

W. Y. H.

ABSCONDING

CHILDREN

PART B2

SEE PART C3

5511893969

Box ~~69403~~



**THIS FILE WAS EXAMINED BY  
STAFF FROM THE COMMISSION OF  
INQUIRY INTO THE ABUSE OF  
CHILDREN IN QUEENSLAND  
INSTITUTIONS**

**(FORDE INQUIRY)**



Box 1375 SCWYDC  
GIRLS + BOYS

DEPARTMENTAL RECORDS SYSTEM



C0040185

DISCHARGES  
1976

Quill  

11/01/1976 - 12/12/1979

FEINT

BOX 1375

Box 5512487389



DEPARTMENTAL RECORDS SYSTEM



00191722

REGISTER NO. FOURTEEN

PUNISHMENT REGISTER

6th AUGUST 1961

TO

17th JUNE 1988



SRS 549/1  
1961 - 1988  
Restricted

Item 2



The governing authority shall maintain such clothing in good order and condition, and shall replace any worn garment ensuring that the child is at all times adequately and reasonably clad.

\* **23. Punishment of children for misbehaviour.** (1) The person in charge of an institution may punish any child for misconduct.

(2) Without in any way limiting the meaning thereof the term "misconduct" for the purpose of this Regulation shall mean and include all or any of the following:—

- (a) Failing to comply with the rules of the institution;
- \* (b) Assaulting any person;
- (c) Using insulting, obscene, indecent, or profane words;
- (d) Using threatening words to any person;
- (e) Behaving in an offensive, threatening, insolent, insulting, disorderly, obscene, or indecent manner or behaving irreverently at or during divine service or prayers;
- (f) Being untruthful to an officer of the institution or a visitor;
- (g) Being guilty of dishonesty;
- (h) Wilfully destroying, damaging, or disfiguring any property at the institution;
- (i) Inciting, counselling, or procuring any other child to commit any offence;
- (j) Absconding or attempting to abscond;
- (k) Making, concealing, or having in his possession without authority, any tool, weapon, knife, key, implement, or other thing intended to effect, or being capable of effecting, the escape of any child, or the carrying out of any unlawful purpose;
- (l) Mutineering or taking part in any riot or tumult by children;
- (m) Being idle, careless or negligent at work, refusing to work, or wilfully mismanaging his work;
- (n) Inflicting injury upon himself or counselling or procuring another to do so, or preventing any injury or sore from healing; and
- (o) Conducting himself in such manner as to prejudice the good order and discipline of the institution.

\* (3) The person in charge may punish any child guilty of misconduct by any one or more of the following methods:—

- (a) Forfeiture of rewards or privileges, forfeiture or reduction of status or temporary loss of recreation;
- (b) Special duty for any period not exceeding seven days;
- (c) Physical exercises, with proper rests under supervision for a period not exceeding thirty minutes on any one day and not extending beyond a total period of seven days;
- (d) Corporal punishment.

(4) Every effort shall be made to enforce discipline without the use of corporal punishment.

(5) Corporal punishment shall be subject to the following conditions:—

- (a) It shall not be inflicted on any female child;



SLWYDC Box 1498

KINGSGROVE  
DIARY 1979

No. 121



W.Y.H.

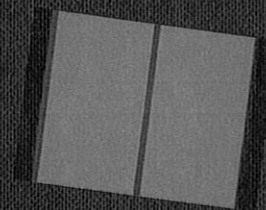

BOX-5514528213

Box 5514528213

SLWYDC

BOX: 1498



DR  
JUHAYS  
ROW

PAIGE ~~RAIES~~

Dr. Juhanz

RECORD

OF

VISITS

10.5 1969  
1985  
1969  
16  
SRS 989/2

Jan 1970 -  
Oct 1986  
Access: RESTRICTED  
Item 2

DEPARTMENT OF COMMUNITIES



C0046696



Queensland State Archives 4 J 56 -5  
File Issue: 19787 Item: 532423  
SRS989/2/2 Visiting Medical Officers Journals  
Agency 10721 Communities Department  
Issue Date: 17/12/2007 Due Date: 16/01/2008



Boys

Section

Hospital



Comm 19/7/79

Box  
5512481397

11/10/79

Box 1346

SLWYDC



Boys Section

HOSPITAL.

DEPARTMENTAL RECORDS SYSTEM



00132626

REPORT BOOK

Box 55 62487382

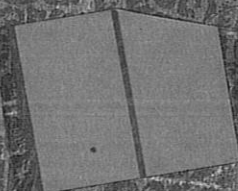

SLWYDC

BOX:

1370

11 OCT 79

30/11/79



# TET-TOX



## FEINT

QS994 /1  
1978 - 1990  
Access: RESTRICTED  
Heml







REGISTER NO. FOURTEEN

PUNISHMENT REGISTER

6th AUGUST 1961

TO

17th JUNE 1988



The governing authority shall maintain such clothing in good order and condition, and shall replace any worn garment ensuring that the child is at all times adequately and reasonably clad.

\* **23. Punishment of children for misbehaviour.** (1) The person in charge of an institution may punish any child for misconduct.

(2) Without in any way limiting the meaning thereof the term "misconduct" for the purpose of this Regulation shall mean and include all or any of the following:—

- (a) Failing to comply with the rules of the institution;
- \* (b) Assaulting any person;
- (c) Using insulting, obscene, indecent, or profane words;
- (d) Using threatening words to any person;
- (e) Behaving in an offensive, threatening, insolent, insulting, disorderly, obscene, or indecent manner or behaving irreverently at or during divine service or prayers;
- (f) Being untruthful to an officer of the institution or a visitor;
- (g) Being guilty of dishonesty;
- (h) Wilfully destroying, damaging, or disfiguring any property at the institution;
- (i) Inciting, counselling, or procuring any other child to commit any offence;
- (j) Absconding or attempting to abscond;
- (k) Making, concealing, or having in his possession without authority, any tool, weapon, knife, key, implement, or other thing intended to effect, or being capable of effecting, the escape of any child, or the carrying out of any unlawful purpose;
- (l) Mutineering or taking part in any riot or tumult by children;
- (m) Being idle, careless or negligent at work, refusing to work, or wilfully mismanaging his work;
- (n) Inflicting injury upon himself or counselling or procuring another to do so, or preventing any injury or sore from healing; and
- (o) Conducting himself in such manner as to prejudice the good order and discipline of the institution.

\* (3) The person in charge may punish any child guilty of misconduct by any one or more of the following methods:—

- 
- (a) Forfeiture of rewards or privileges, forfeiture or reduction of status or temporary loss of recreation;
  - (b) Special duty for any period not exceeding seven days;
  - (c) Physical exercises, with proper rests under supervision for a period not exceeding thirty minutes on any one day and not extending beyond a total period of seven days;
  - (d) Corporal punishment.

(4) Every effort shall be made to enforce discipline without the use of corporal punishment.

(5) Corporal punishment shall be subject to the following conditions:—

- (a) It shall not be inflicted on any female child;